Time 2 Beat

Friday, November 27, 2026

Delaware County Kennel Club
Logan Twp, NJ
Designer/Judge: Tatjana Salcedo

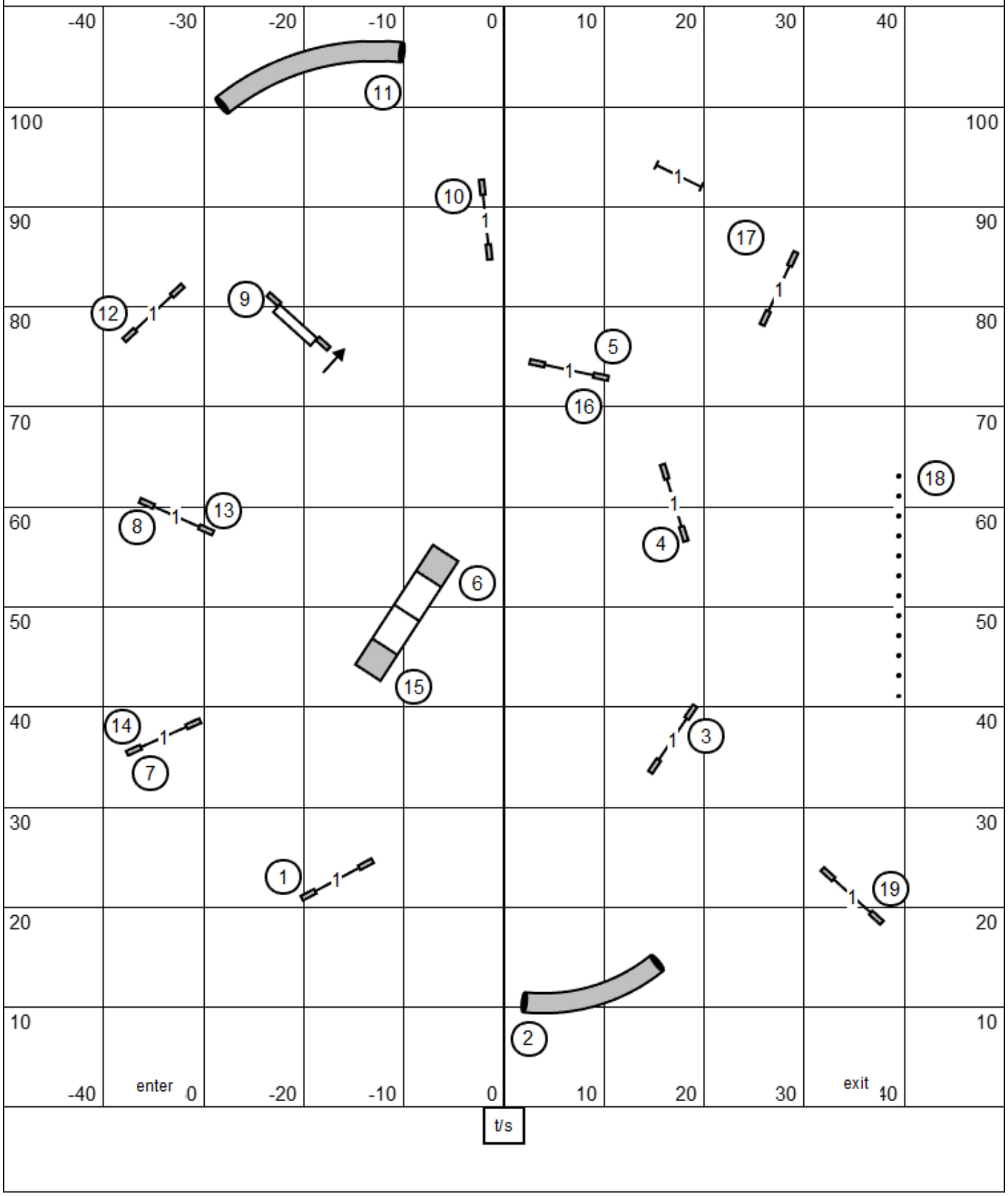

Excellent/Masters FAST

Friday, November 27, 2026

Delaware County Kennel Club
Logan Twp, NJ
Designer/Judge: Tatjana Salcedo

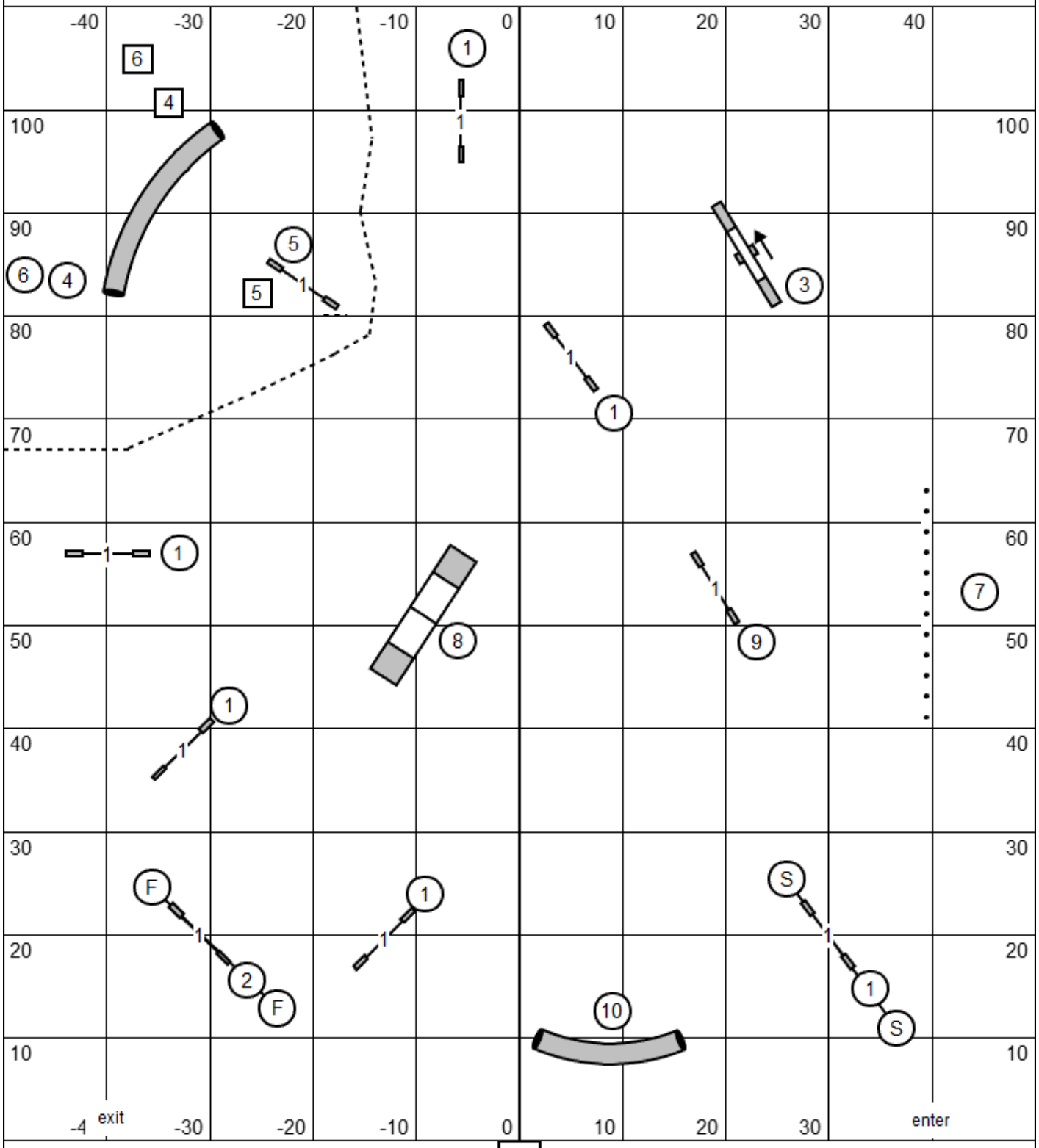

(4) (5) (6) or [5] [4] [6] 60 PTS. = 15 + (+20 bonus) = 35; need 25 pts.

Excellent/Masters Standard

Friday, November 27, 2026

Delaware County Kennel Club
Logan Twp, NJ
Designer/Judge: Tatjana Salcedo

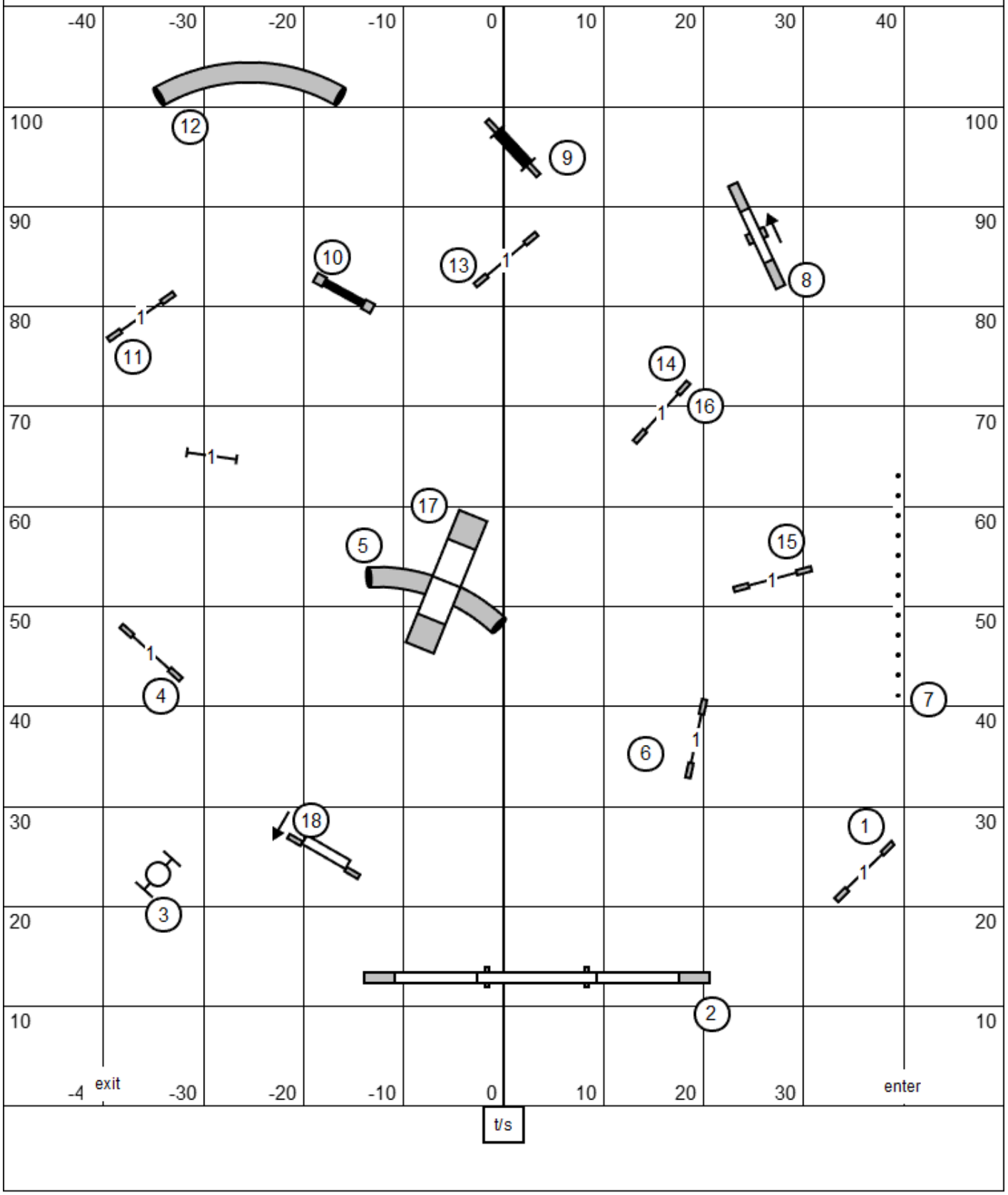

Premier JWW

Friday, November 27, 2026

Delaware County Kennel Club
Logan Twp, NJ
Designer/Judge: Tatjana Salcedo

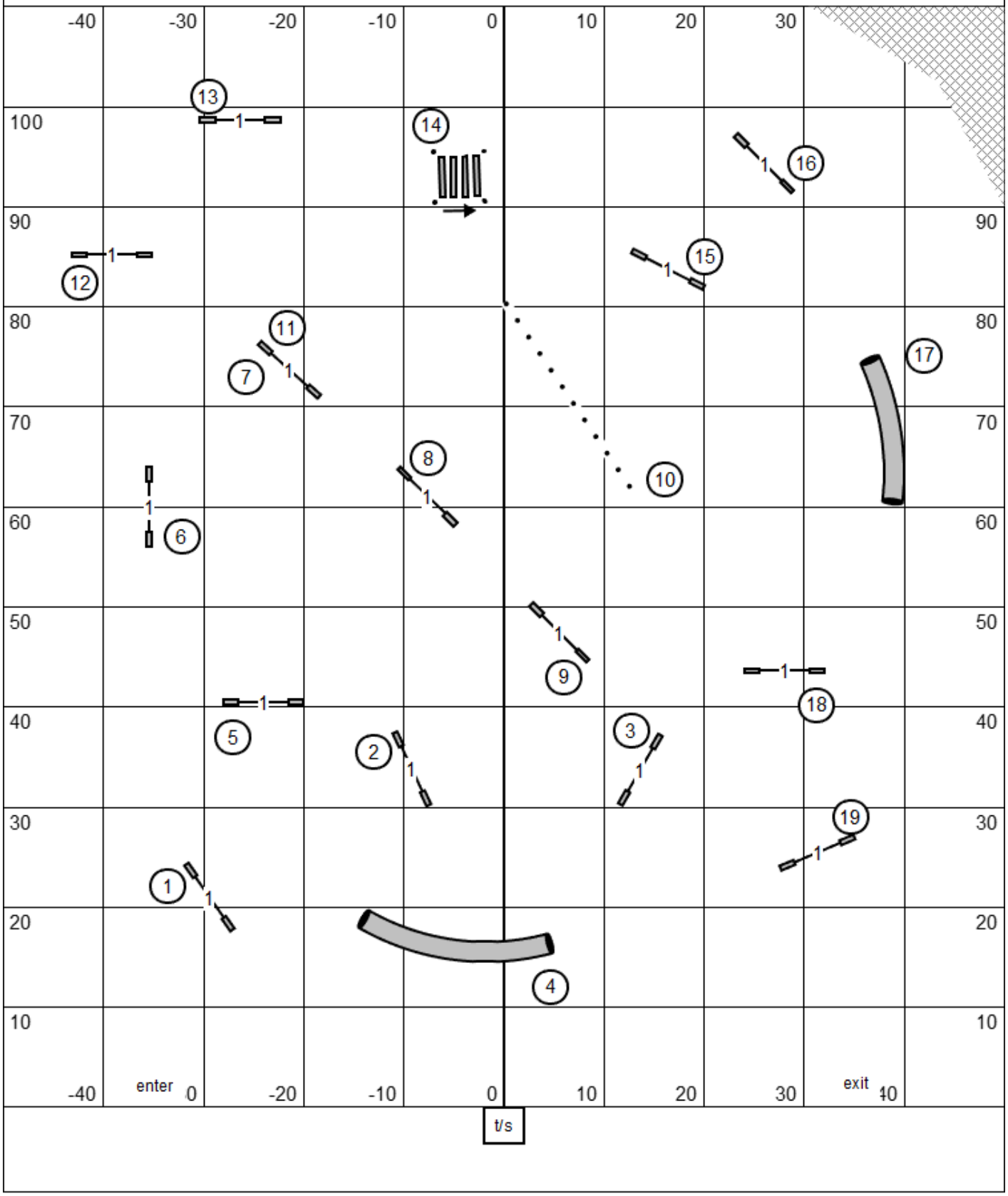

Excellent/Masters JWW

Friday, November 27, 2026

Delaware County Kennel Club
Logan Twp, NJ
Designer/Judge: Tatjana Salcedo

