Bloomsburg Agility Runners Club
Palmyra, PA Saturday, October 24, 2026
Judge: Cara Armour

# Novice Standard

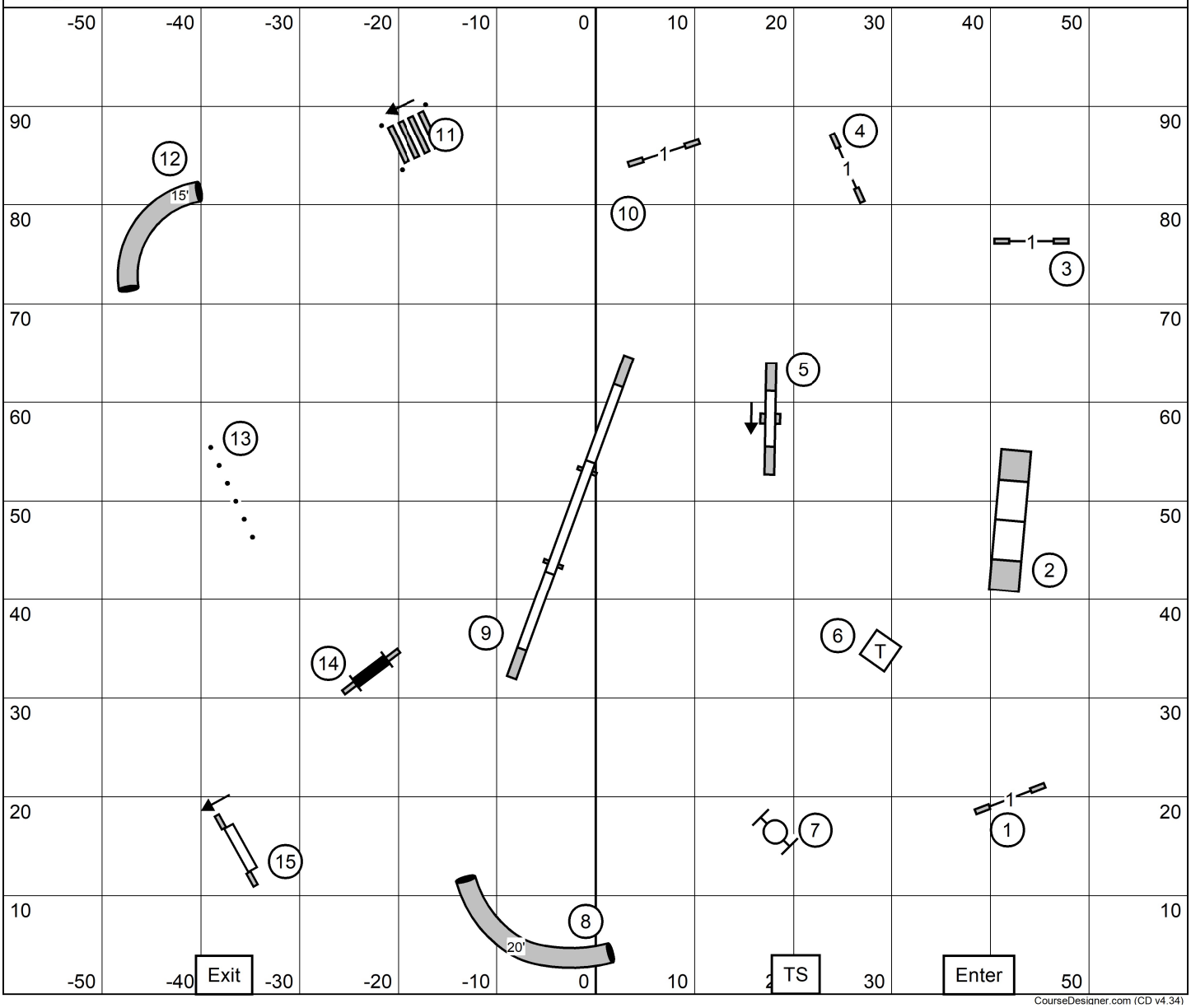


CourseDesigner.com (CD v4.34)

Bloomsburg Agility Runners Club
Palmyra, PA Saturday, October 24, 2026
Judge: Cara Armour

# Open Standard

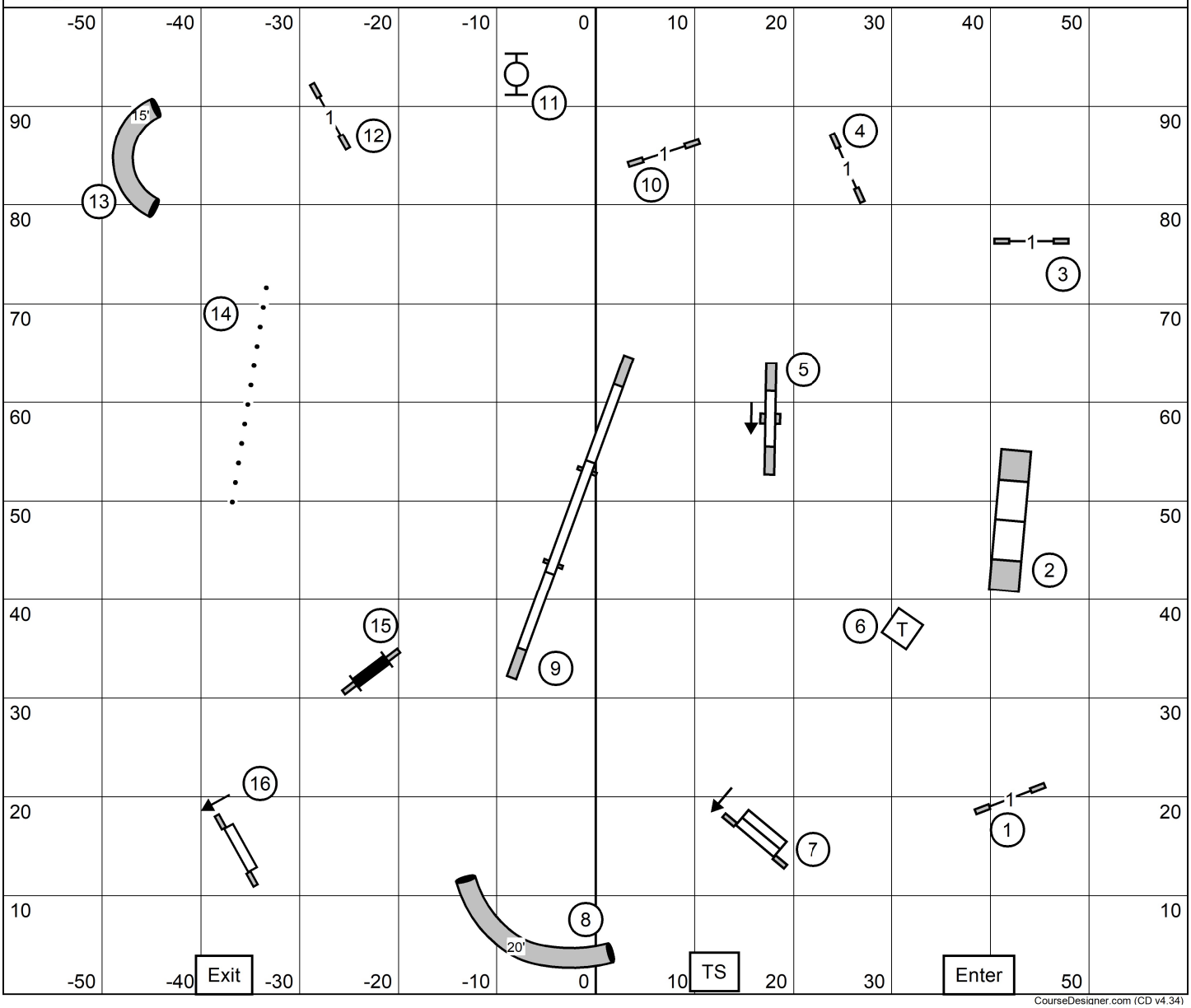


CourseDesigner.com (CD v4.34)

Bloomsburg Agility Runners Club
Palmyra, PA Saturday, October 24, 2026
Judge: Cara Armour

# Excellent/Master Standard

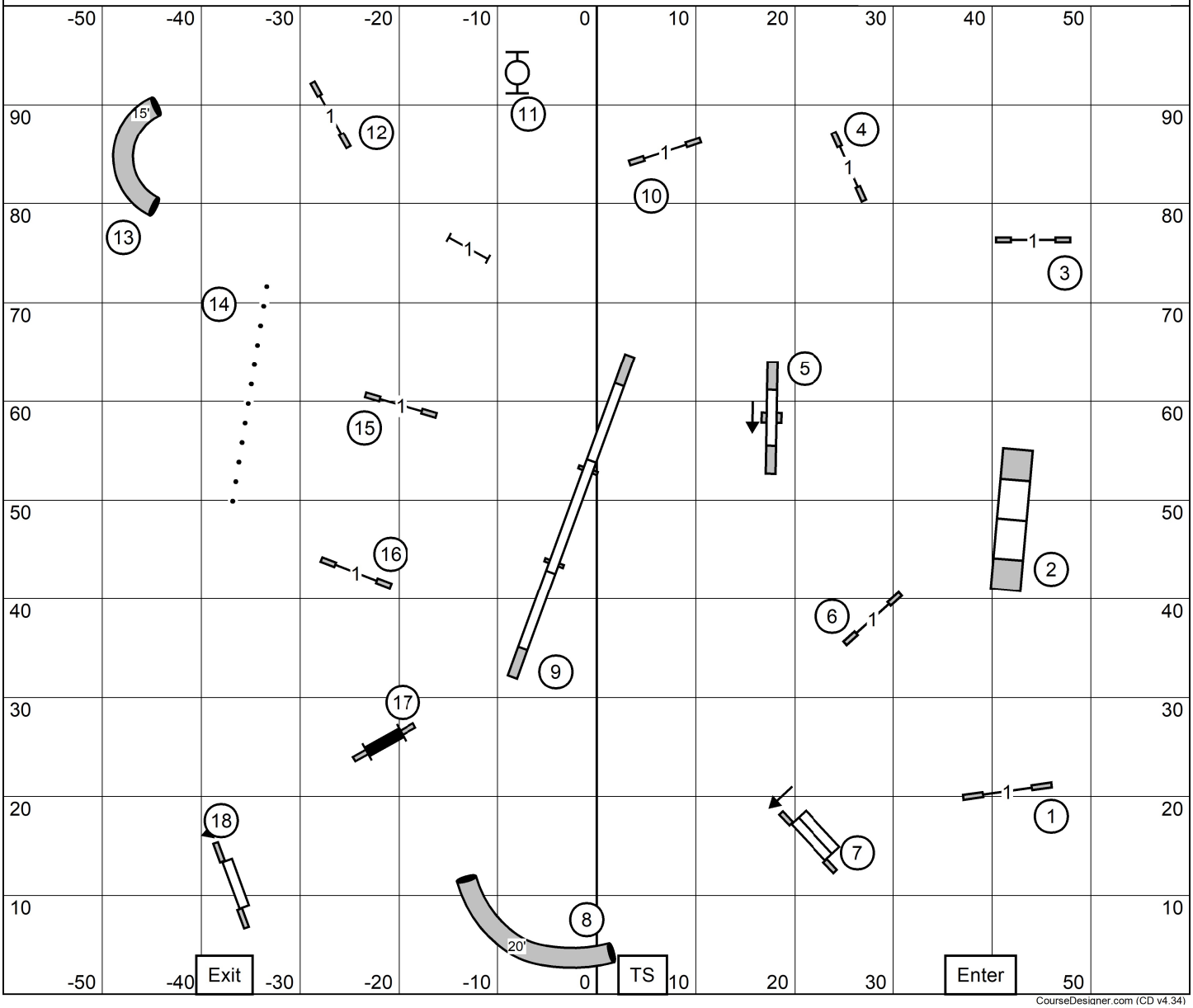


CourseDesigner.com (CD v4.34)

Bloomsburg Agility Runners Club
Palmyra, PA Saturday, October 24, 2026
Judge: Cara Armour

# Premier Standard

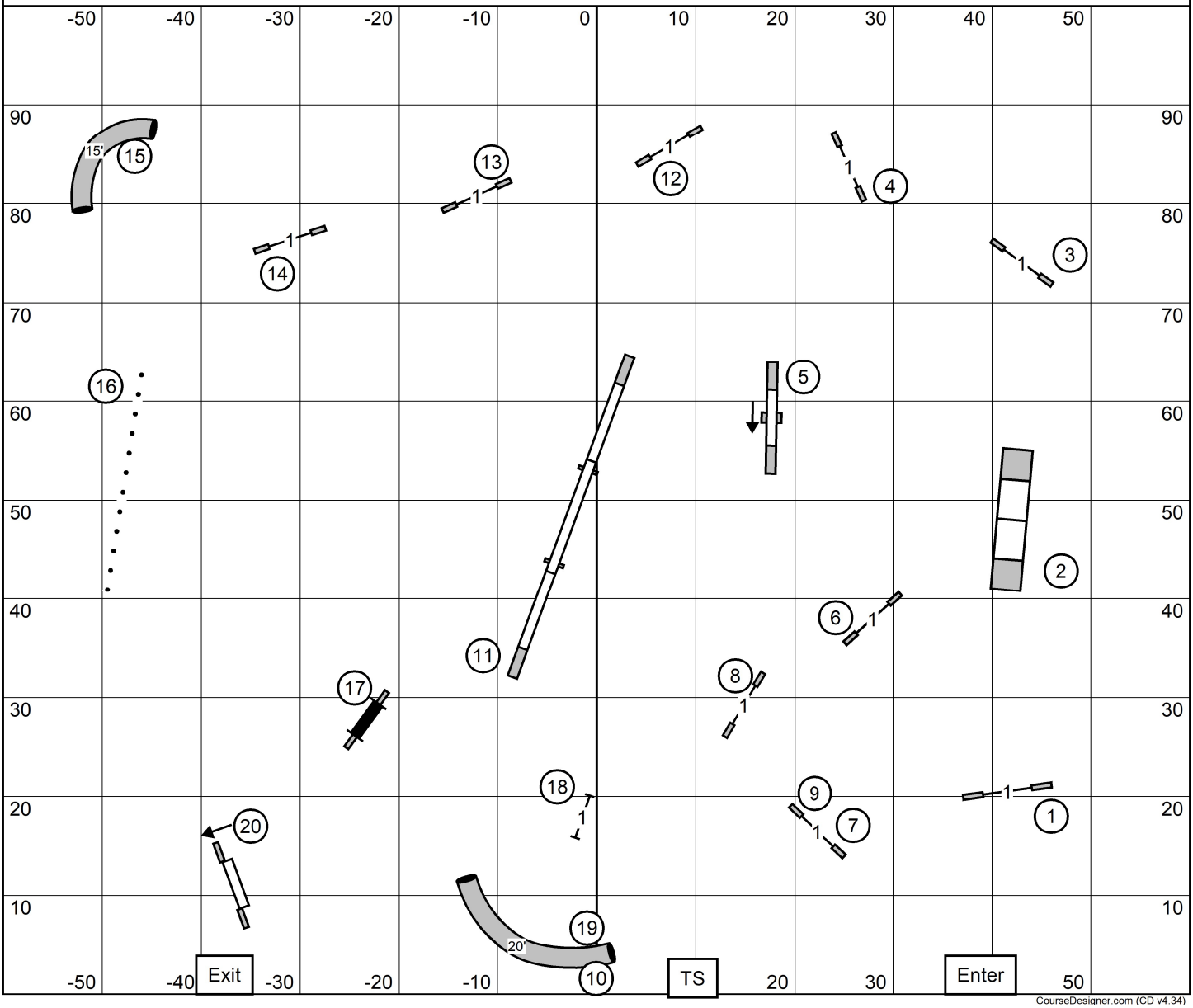


CourseDesigner.com (CD v4.34)

Bloomsburg Agility Runners Club
Palmyra, PA Saturday, October 24, 2026
Judge: Cara Armour

# T2B

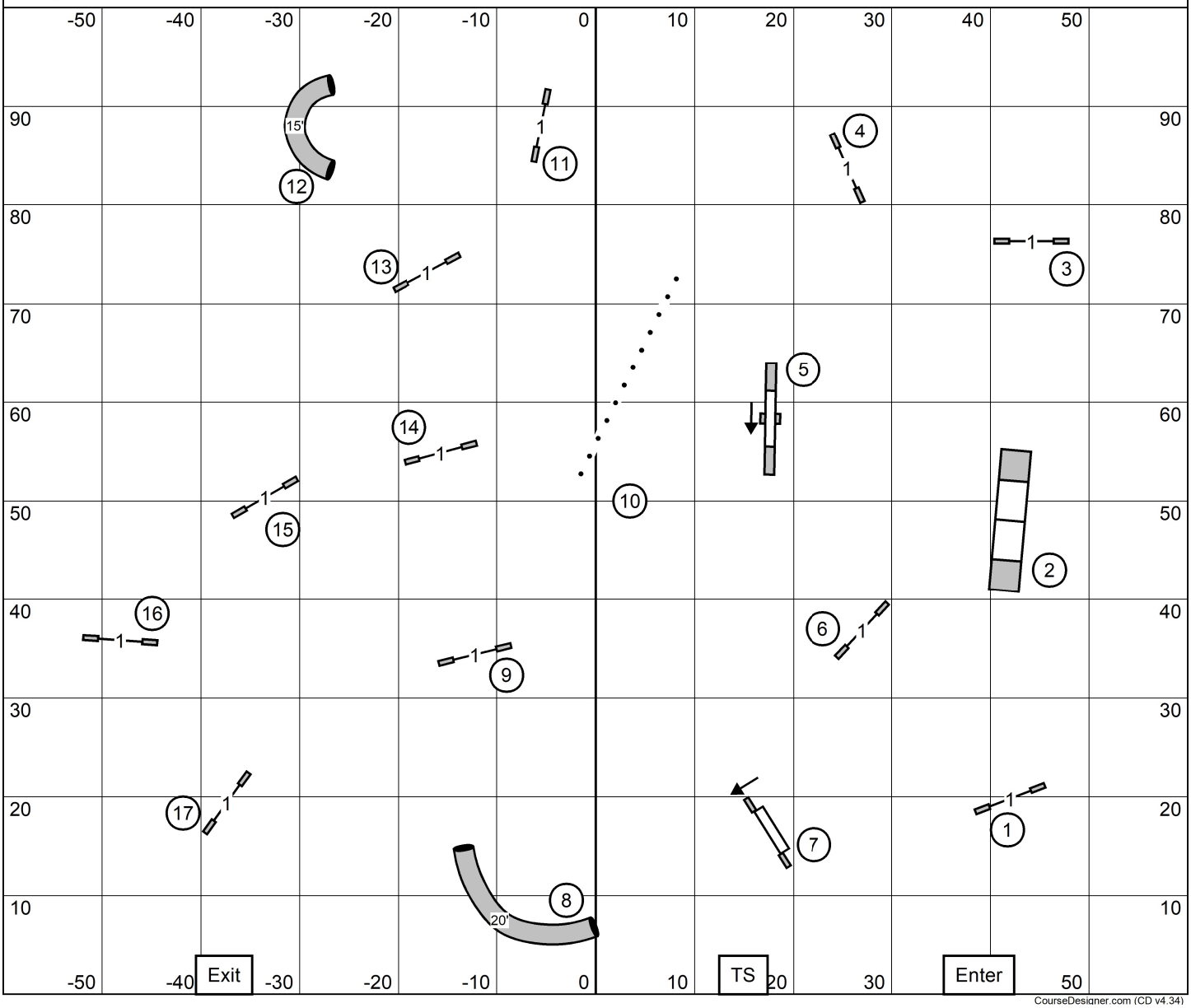


CourseDesigner.com (CD v4.34)

Bloomsburg Agility Runners' Club (BARC)
In The Net- Palmyra, PA
120' x 100' on turf
Saturday October 24, 2026
Judge: Megan Shepter Garges

# Combined FAST

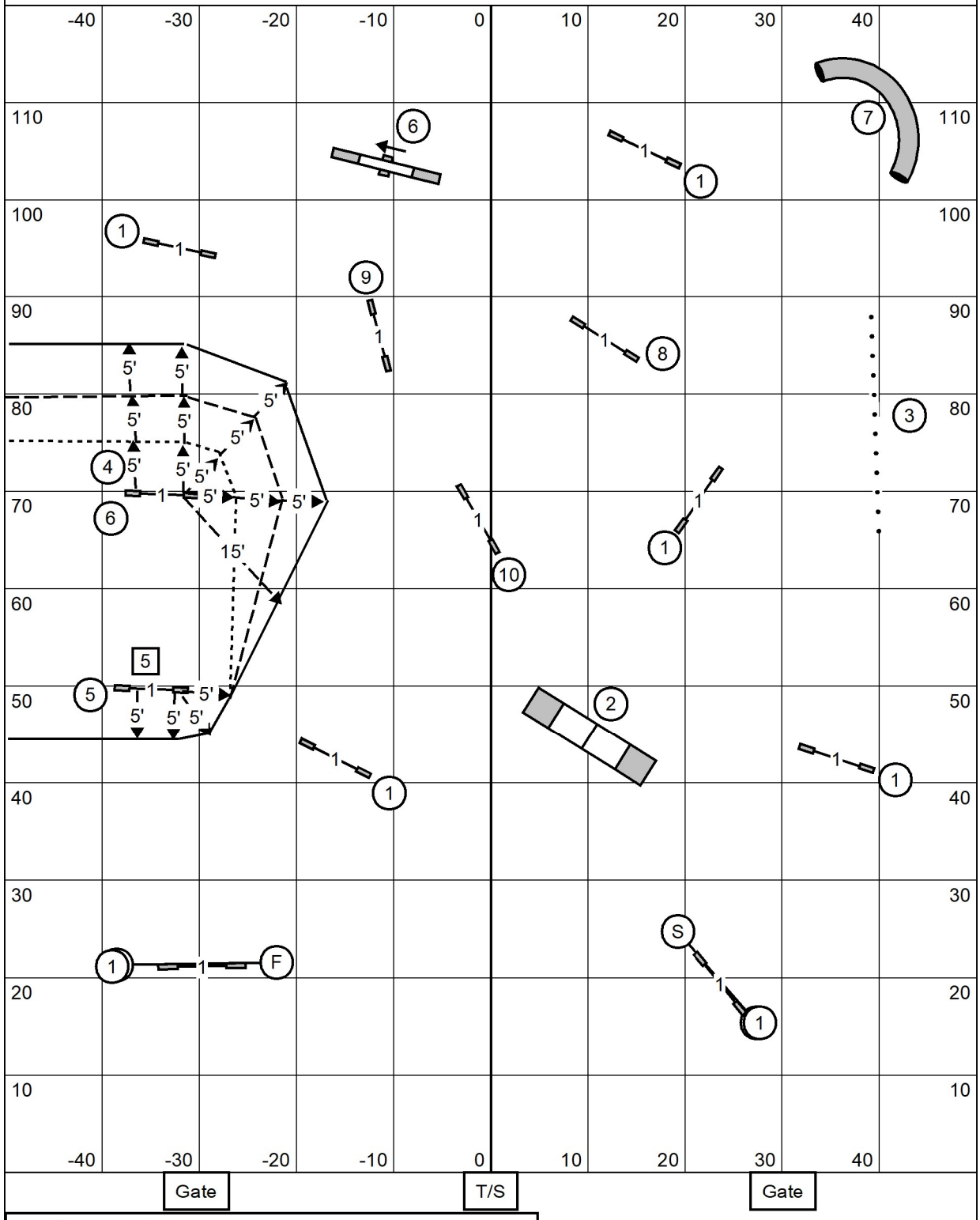


send bonus = 20
Ex/Master (60): 4 - 5 - 6 +SB = 35
Open (55): 4 - 5 or 5 - 6 + SB = 30 or 31
Novice (50): 4 - 5 or 5 - 6 + SB = 30 or 31

CourseDesigner.com (CD v4.34)

Bloomsburg Agility Runners' Club (BARC)
In The Net- Palmyra, PA
120' x 100' on turf
Saturday October 24, 2026
Judge: Megan Shepter Garges

# Premier JWW

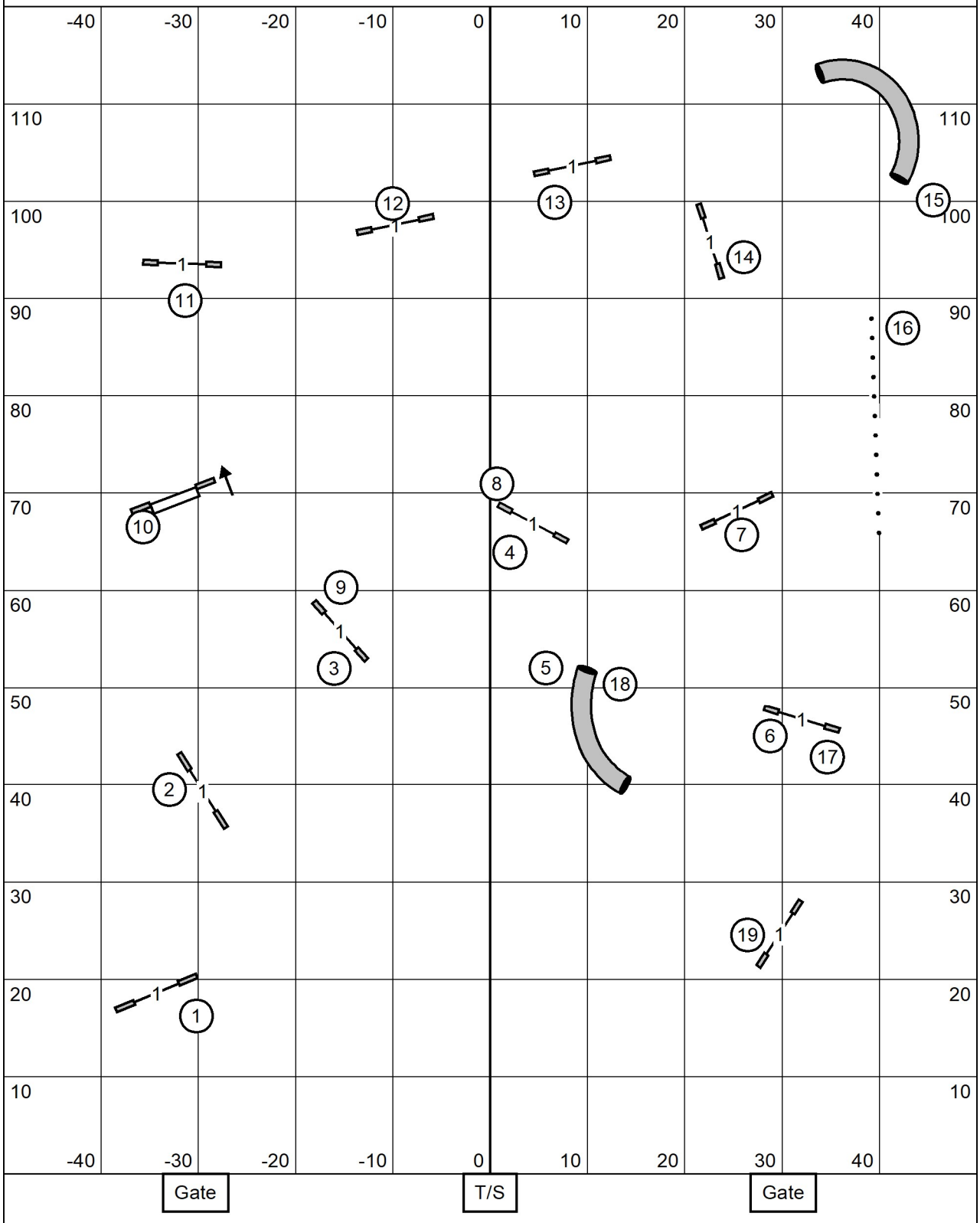


CourseDesigner.com (CD v4.34)

Bloomsburg Agility Runners' Club (BARC)
In The Net- Palmyra, PA
120' x 100' on turf
October 24, 2026
Judge: Megan Shepter Garges

# Excellent/Master JWW

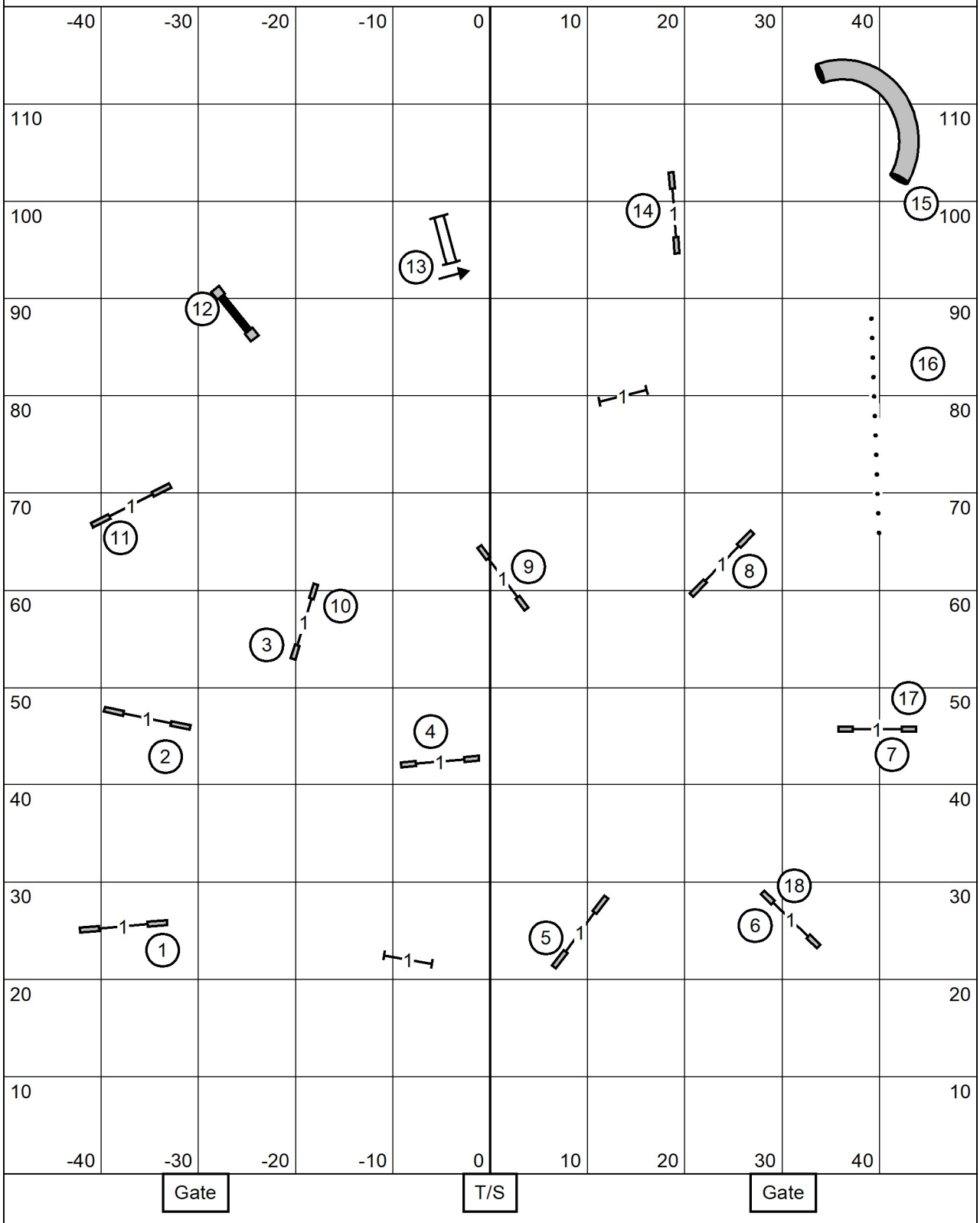


CourseDesigner.com (CD v4.34)

Bloomsburg Agility Runners' Club (BARC)
In The Net- Palmyra, PA
120' x 100' on turf
Saturday October 24, 2026
Judge: Megan Shepter Garges

# Open JWW

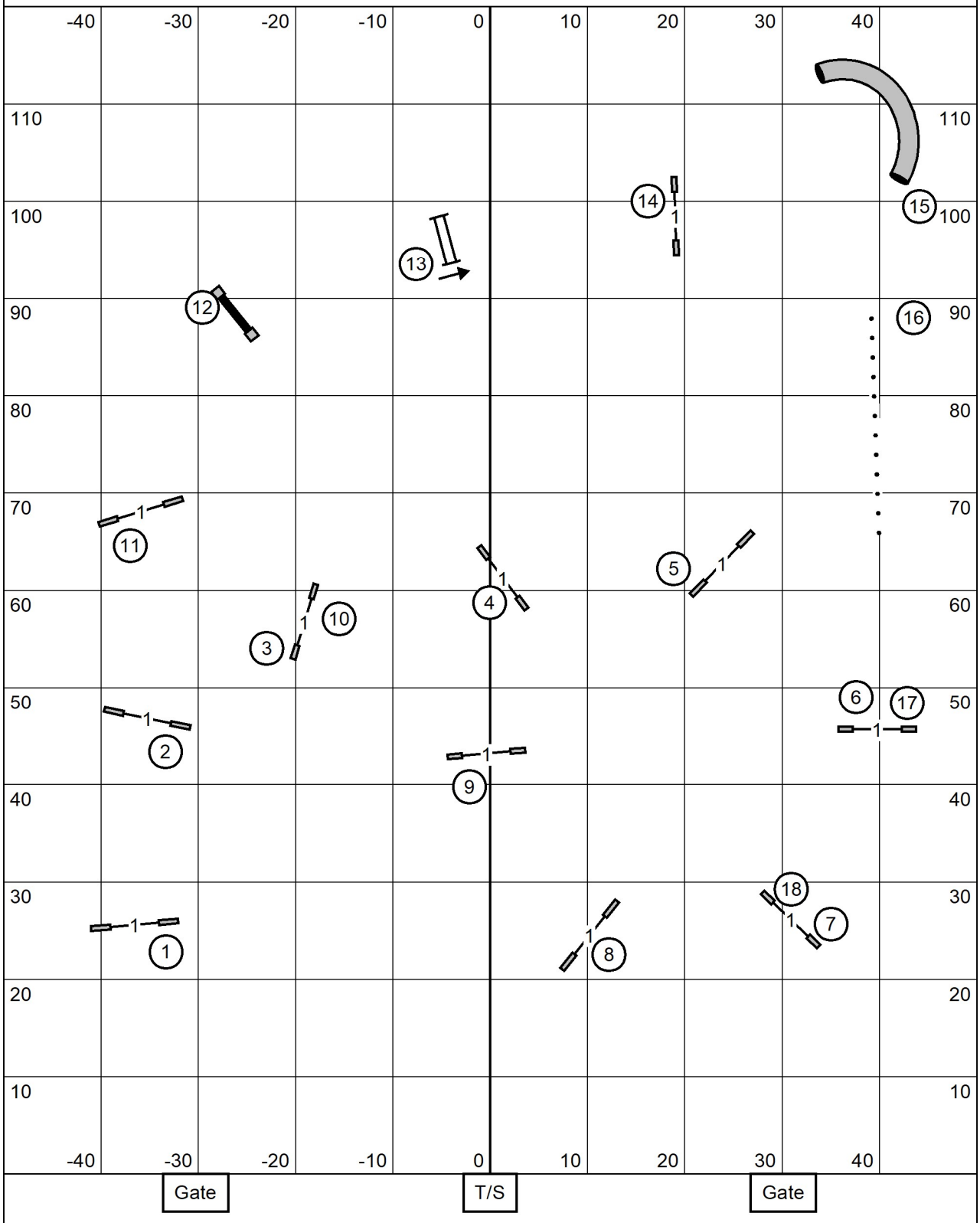


CourseDesigner.com (CD v4.34)

Bloomsburg Agility Runners' Club (BARC)
In The Net- Palmyra, PA
120' x 100' on turf
Saturday October 24, 2026
Judge: Megan Shepter Garges

# Novice JWW

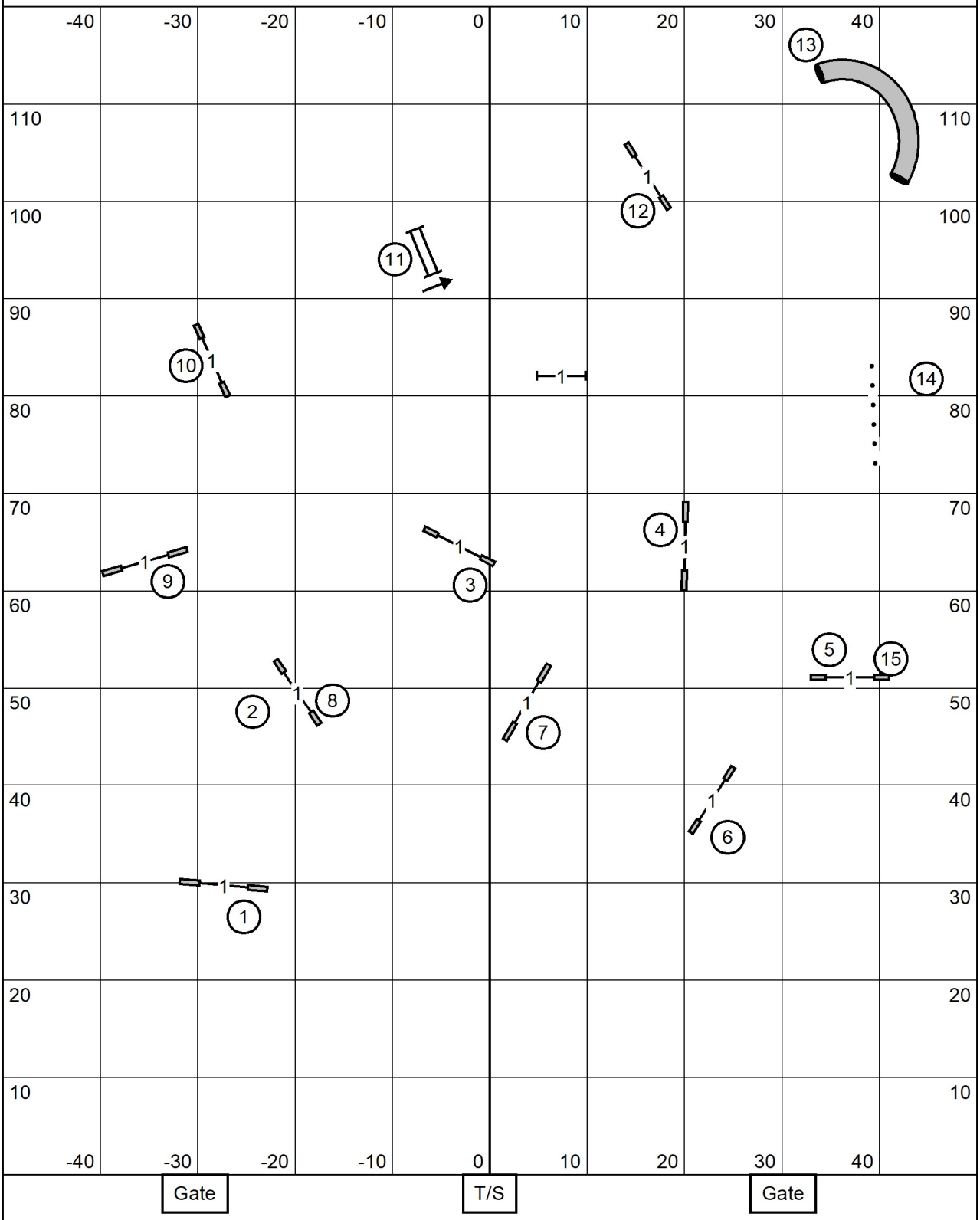


CourseDesigner.com (CD v4.34)